



Crystal Environmental



***A FINANCIAL APPROACH TO
CHOOSING
SYSTEMS & EQUIPMENT...***

HOW TO MAKE SENSE OF IT ALL...





Crystal Environmental

Initial Costs for SMALL SYSTEMS to Consider:



- *Engineering / Planning*
- *Permitting*
- *Financing / Funding*





Crystal Environmental

Plant Operational Costs to Consider:

- *Financing*
- *Labor*
- *Electric*
- *Polymer /Chemical*
- *Maintenance*
- *Properties of Dewatered Solids*
- *Solids Disposal Costs*
- *Other*





Crystal Environmental

System Layout

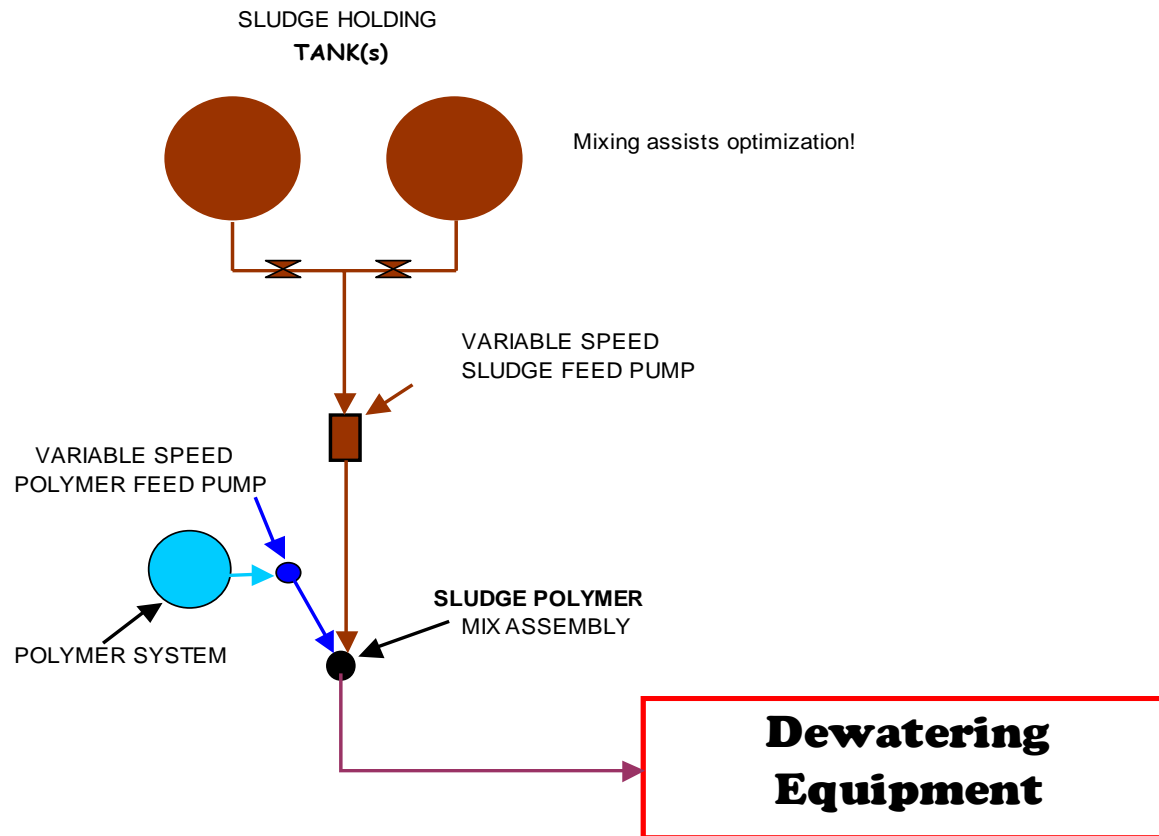



Crystal Environmental

Sludge Hauling vs. Dewatering Cost Analysis	
Sludge Hauling	Dewatering Cost
Date: March 31, 2005	Capital Costs:
To: WWTP Anytown, Pennsylvania	Capital for Dewatering \$ 100,000 \$ 100,000
	\$ 100,000 Total
From: Therese Wheaton Crystal Environmental 23422 State Highway 18 Springboro, PA 16435 800-328-9720 614-587-3149 FAX sludge@crystalenv.com	100% Financing:
	Interest rate \$ 1.05% per month
	10 Years \$ 14,238 per year
	Labor Cost:
	Dewatering System size in gallons
	\$ 25,000 Labor rate per hour
	\$ - Roll-off cost per hour
	62 Loads per year \$ 4,680
	3 Operator hours per load \$ 468
	1 Management hours per load \$ -
	Roll-off hours per load \$ 5,148 per year
	Electrical Cost:
	\$ 0.1000 Electricity Cost per KWH
	25.000% On / Day
	20.00 Average HP
	33,600 KWH per Year \$ 3,360 per year
	Polymer Cost:
	\$ 2.00 Cost per Pound
	10.00 Pounds per Dry Ton
	1,313 Pounds per Year \$ 2,627 per year
	Maintenance:
	\$ 400 Parts \$ 400
	0 Man Hours per De-Tainer \$ 120
	\$ 520 per year
	Other Costs:
	per day \$ -
	per week \$ -
	per month \$ -
	per year \$ -
	per year \$ -
Key to Color Coding:	
Customize Values into Yellow Cells	
Green Cells are Calculated	
Orange Cells are Totals	
Blue Cells are Summary	
White Cells are Constants/Labels	
Properties of Water:	
1.000 specific gravity	
1,690.965 pounds / cubic yard	
8.334 pounds / gallon	
202.851 gallons / cubic yard	
239.92 gallons / ton	
Gallons to Process:	
3 days / week	3 days / week
10,000 per day	10,000 per day
per week	30,000 per week
per month	130,000 per month
per year	1,560,000 per year
Properties of Liquid Septage:	
1.010 specific gravity	
1,707.874 pounds / cubic yard	
8.443 pounds / gallon	
237.55 gallons / ton	
2.007% feed solids	
30.168 pounds dry solids / gallon	
13,131,200 pounds per year	
7,690 cubic yards per year	
6,567 tons per year	
262,684 dry solids per year	
131,342 tons dry solids per year	
Properties of Dewatered Solids:	
18.000% cake solids	
0.935 pounds cake solids / gallon	
4,459,284 lbs. cake solids per year	
730 tons cake solids per year	
Solids Disposal Costs:	
\$ 2,432 per month	
\$ 40.00 per cake ton	
\$ 29,187 per year	
Clear Liquid Disposal Cost:	
\$ - per gallon	
\$ - per month	
1,400,533 gallons per year	
\$ - per year	
\$ - per ton	
Sludge Hauling Cost	Dewatering Total Costs:

*A Financial Approach to Choosing
Dewatering Equipment*





Crystal Environmental

SPREADSHEET COMPONENTS:

- Properties of Water
- Gallons to Process
- Properties of Liquid Sludge
- Potential Capital Costs
- Financing
- Labor
- Electrical
- Polymer / Chemistry
- Maintenance
- Properties of Dewatered Sludge
- Solids Disposal Costs





Crystal Environmental

**IS IT TIME TO UNLOCK YOUR
FUTURE?**

LET'S LOOK AT A SMALL SYSTEM

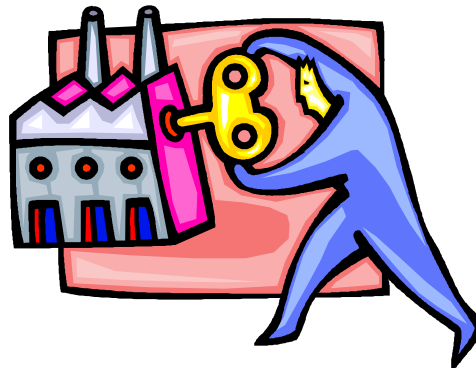



Crystal Environmental

SPREADSHEET COMPONENTS

Properties of Water:

1.000	specific gravity
1,690.965	pounds / cubic yard
8.336	pounds / gallon
202.851	gallons / cubic yard
239.92	gallons / ton





Crystal Environmental

SPREADSHEET COMPONENTS

Gallons to Process:			
5	days / week	5	days / week
5,000	per day	5,000	per day
	per week	25,000	per week
	per month	108,333	per month
	per year	1,300,000	per year





Crystal Environmental

SPREADSHEET COMPONENTS

Properties of Liquid Sludge:	
1.010	specific gravity
1,707.874	pounds / cubic yard
8.419	pounds / gallon
237.55	gallons / ton
2.00%	feed solids
0.168	pounds dry solids / gallon
10,945,168	pounds per year
6,409	cubic yards per year
5,473	tons per year
218,903	dry solids per year
109.452	tons dry solids per year





Crystal Environmental

SPREADSHEET COMPONENTS

Capital Costs:				
1	Dewatering Process	\$ 100,000	\$ 100,000	
			\$ -	
			\$ -	
			\$ -	
			\$ -	
		\$ -	\$ -	
			\$ -	
			\$ 100,000	Total





Crystal Environmental

SPREADSHEET COMPONENTS

100% Financing:			
8%	Interest rate	\$ 1,242	per month
10	Years	\$ 14,903	per year





Crystal Environmental

SPREADSHEET COMPONENTS

Labor Cost:		
25,000	Dewatering System size in gallons per day	
\$ 15	Labor rate per hour	
\$ -	Roll-off cost per hour	
52	Loads per year	
5	Operator hours per load	\$ 3,900
1	Management hours per load	\$ 390
-	Roll-off hours per load	\$ -
		\$ 4,290 per year





Crystal Environmental

SPREADSHEET COMPONENTS

Electrical Cost:	
\$ 0.1000	Electricity Cost per KWHr
30.00%	% On / Day
20.00	Average HP
40,320	KWHr per Year
	\$ 4,032 per year





Crystal Environmental

SPREADSHEET COMPONENTS

Polymer Cost:	
\$ 2.00	Cost per Pound
10.0	Pounds per Dry Ton
1,095	Pounds per Year
	\$ 2,189 per year





Crystal Environmental

SPREADSHEET COMPONENTS

Maintenance:			
\$	400	Parts	\$ 400
	8	Man Hours	\$ 120
			\$ 520 per year





Crystal Environmental

SPREADSHEET COMPONENTS

Other Costs / (Savings):			
		per day	\$ -
\$ (300)	Fuel Savings	per week	\$ (15,600)
		per month	\$ -
		per year	\$ -
			\$ (15,600) per year





Crystal Environmental

SPREADSHEET COMPONENTS

Properties of Dewatered Solids:

20.00%	cake solids
0.842	pounds cake solids / gallon
1,094,517	lbs. cake solids per year
547	tons cake solids per year





Crystal Environmental

SPREADSHEET COMPONENTS

Solids Disposal Cost:

\$ 35.00	per cake ton	\$ 1,596	per month
		\$ 19,154	per year





Crystal Environmental

SPREADSHEET COMPONENTS

Clear Liquid Disposal Cost:			
\$ 0.0050	per gallon	\$ 492	per month
1,181,700	gallons per year	\$ 5,909	per year
		\$ 1.20	per ton





Crystal Environmental

SPREADSHEET COMPONENTS

Gallons to Process:			
5	days / week	5	days / week
5,000	per day	5,000	per day
	per week	25,000	per week
	per month	108,333	per month
	per year	1,300,000	per year





Crystal Environmental

SPREADSHEET SUMMARY

Sludge Hauling Cost			
\$	0.0500	per gallon	\$ 5,417 per month
\$	50.00	per thousand gallons	\$ 65,000 per year

Dewatering Total Costs:			
\$	0.0272	per gallon	\$ 2,950 per month
\$	27.23	per thousand gallons	\$ 35,397 per year

Total Savings of Dewatering:			
\$	2,467	per month	
\$	29,603	per year	
\$	0.0228	per gallon	
\$	22.77	per thousand	





Crystal Environmental

**IS IT TIME TO UNLOCK YOUR
FUTURE?**

LET'S LOOK AT A LARGE SYSTEM

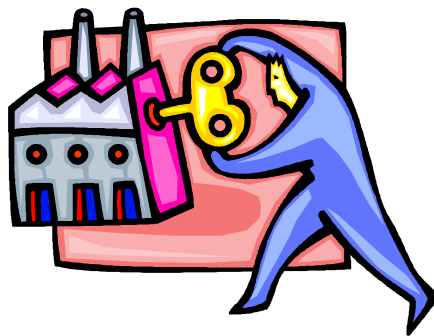



Crystal Environmental

SPREADSHEET COMPONENTS

Properties of Water:

1.000	specific gravity
1,690.965	pounds / cubic yard
8.336	pounds / gallon
202.851	gallons / cubic yard
239.92	gallons / ton





Crystal Environmental

SPREADSHEET COMPONENTS

Gallons to Process:			
5	days / week	5	days / week
50,000	per day	50,000	per day
	per week	250,000	per week
	per month	1,083,333	per month
	per year	13,000,000	per year





Crystal Environmental

SPREADSHEET COMPONENTS

Properties of Liquid Sludge:

1.010	specific gravity
1,707.874	pounds / cubic yard
8.419	pounds / gallon
237.55	gallons / ton
2.00%	feed solids
0.168	pounds dry solids / gallon
109,451,680	pounds per year
64,086	cubic yards per year
54,726	tons per year
2,189,034	dry solids per year
1,094.517	tons dry solids per year





Crystal Environmental

SPREADSHEET COMPONENTS

Capital Costs:				
1	Dewatering Process	\$ 500,000	\$ 500,000	
			\$ -	
			\$ -	
			\$ -	
			\$ -	
		\$ -	\$ -	
			\$ -	
			\$ 500,000	





Crystal Environmental

SPREADSHEET COMPONENTS

100% Financing:			
8%	Interest rate	\$ 6,210	per month
10	Years	\$ 74,515	per year





Crystal Environmental

SPREADSHEET COMPONENTS

Labor Cost:		
50,000	Dewatering System size in gallons per day	
\$ 15	Labor rate per hour	
\$ -	Roll-off cost per hour	
260	Loads per year	
5	Operator hours per load	\$ 19,500
1	Management hours per load	\$ 1,950
-	Roll-off hours per load	\$ -
		\$ 21,450 per year





Crystal Environmental

SPREADSHEET COMPONENTS

Electrical Cost:		
\$ 0.1000	Electricity Cost per KWHr	
30.00%	% On / Day	
20.00	Average HP	
40,320	KWHr per Year	\$ 4,032 per year





Crystal Environmental

SPREADSHEET COMPONENTS

Polymer Cost:	
\$ 2.00	Cost per Pound
10.0	Pounds per Dry Ton
10,945	Pounds per Year
	\$ 21,890 per year





Crystal Environmental

SPREADSHEET COMPONENTS

Maintenance:			
\$	400	Parts	\$ 400
	8	Man Hours	\$ 120
			\$ 520 per year





Crystal Environmental

SPREADSHEET COMPONENTS

Other Costs / (Savings)::			
		per day	\$ -
\$ (3,000)	Fuel Savings	per week	\$ (156,000)
		per month	\$ -
		per year	\$ -
			\$ (156,000) per year





Crystal Environmental

SPREADSHEET COMPONENTS

Properties of Dewatered Solids:

20.00%	cake solids
0.842	pounds cake solids / gallon
10,945,168	lbs. cake solids per year
5,473	tons cake solids per year





Crystal Environmental

SPREADSHEET COMPONENTS

Solids Disposal Cost:		
\$ 35.00	per cake ton	\$ 15,962 per month
		\$ 191,540 per year





Crystal Environmental

SPREADSHEET COMPONENTS

Clear Liquid Disposal Cost:			
\$	0.0050	per gallon	\$ 4,924 per month
	11,817,000	gallons per year	\$ 59,085 per year
			\$ 1.20 per ton





Crystal Environmental

SPREADSHEET COMPONENTS LARGE SYSTEM

Gallons to Process:			
5	days / week	5	days / week
50,000	per day	50,000	per day
	per week	250,000	per week
	per month	1,083,333	per month
	per year	13,000,000	per year





Crystal Environmental

SPREADSHEET SUMMARY

Sludge Hauling Cost

\$ 0.0500	per gallon	\$ 54,167	per month
\$ 50.00	per thousand gallons	\$ 650,000	per year

Dewatering Total Costs:

\$ 0.0167	per gallon	\$ 18,086	per month
\$ 16.69	per thousand gallons	\$ 217,033	per year

Total Savings of Dewatering:

\$ 36,081	per month
\$ 432,967	per year
\$ 0.0333	per gallon
\$ 33.31	per thousand





Crystal Environmental

**IS IT TIME TO UNLOCK YOUR
FUTURE?**

